

IN-TRUST PROPERTIES SALE

CENTRAL APPRAISAL DISTRICT OF TAYLOR COUNTY
TAYLOR COUNTY, TEXAS

Jury Assembly Room / First Floor of Taylor County Courthouse / 300 Oak St / Abilene, Texas

March 6, 2018 ----- 10:00 A.M.

Due to security measures at the courthouse, please arrive 30 minutes prior to the time of the sale to go thru the security equipment.

GENERAL INFORMATION REGARDING THE TAX SALE

The following is important information regarding the property to be offered for sale. You must carefully read this information and evaluate these facts in light of your anticipated use of the property.

1. The property will be offered at public auction and the highest bid, based on oral bids will be submitted to the taxing units for approval. The rules covering auctions generally will apply. Purchasers must pay for their property with cash or a check payable to the Central Appraisal District of Taylor County at 1534 So. Treadaway. A \$38.00 fee for recording your deed will be added to each bid.

2. The amount of the opening bid is set out below each tract, and the bidding must start at that figure or higher, and sums less than the given figure cannot be accepted.

3. This sale is based on the judicial foreclosure of the statutory property tax liens on the property.

4. Liens on the property due to municipal liens including, but not limited to mowing, demolition, & etc., may or may not be released. Check with the County Clerk's Office and/or the City Hall where the property is located for this information.

5. Purchasers at this sale will receive a deed which is without warranty, express or implied.

6. All property purchased at this sale may be subject to a statutory right of redemption. This redemption period began on the date the Sheriff's deed was filed for record in the County Clerk's office. Purchasers have the right of possession during the redemption period. There is a two year right of redemption for homestead property and property appraised as agricultural land. There is a 180 days right of redemption for all other property.

7. Anyone having a legal interest in the property at the time of this sale may redeem the property from the purchaser during the redemption period. The redemption price is set by the Property Tax Code.

8. Since purchasers will have a deed without warranty, a policy of title insurance may be difficult to obtain.

9. It will be necessary for the bidders to satisfy themselves concerning location of the property on the ground prior to the sale. Maps and plats of these properties are on file in the office of the County Clerk and all papers in the lawsuit(s) on which this sale is based are on file in the office of the District Clerk. **The approximate property address reflected herein is the address on the tax records and may or may not be completely accurate.**

10. A bidder at the sale must be registered at the time the sale begins with the person conducting the sale.

If you have questions or need additional information, you may contact our Abilene office at 325-672-4870 or the Central Appraisal District of Taylor County. From the taylor-cad.org website buyers may access the Abilene Map Server to locate the properties.

TAYLOR COUNTY IN-TRUST PROPERTIES SALE

**March 6, 2018
PROPERTY TO BE SOLD**

1	25680-B	Central Appraisal District of Taylor County v Frank J. King et al	<p>East 66-2/3' of West 176-2/3' of North 128' of South 133' of Lot 6, Sayles & Hughes Subdivision of Blocks D & E of Northington Addition, City of Abilene, Taylor County, Texas (Volume 2519, Page 933, Official Public Records, Taylor County, Texas) Account #63311 Judgment Through Tax Year: 2015</p> <p>Approximate Address: 1030 S. 14th</p>	\$1,500.00
2	10889-D	Central Appraisal District of Taylor County v Quana Regina Coombs et al	<p>Lot 4, Wise Subdivision of Lot 5, Block 185, Original Townsite of the Town of Abilene, Taylor County, Texas (Vol. 1834, Page 352, Official Public Records) Account #66407 Judgment Through Tax Year: 2016</p> <p>APPROXIMATE ADDRESS: 625 JEANETTE</p>	\$1,600.00
3	26786-B	Central Appraisal District of Taylor County v Tommy McAlister	<p>the West 1/2 of Lot 4, Block 24, College Heights Addition, City of Abilene, Taylor County, Texas (Document #20983-12, Official Public Records) Account #53668 Judgment Through Tax Year: 2016</p> <p>APPROXIMATE ADDRESS: 1657 SIMMONS</p>	\$1,650.00

4	49625-A	Central Appraisal District of Taylor County v Patsy L. Varnell	<p>Lot 22, Block 21, Arthur Sears Park Addition, City of Abilene, Taylor County, Texas (Vol. 2126, Page 31, Official Public Records)</p> <p>Account #24929</p> <p>Judgment Through Tax Year: 2016</p> <p>APPROXIMATE ADDRESS: 2033 GREEN</p>	\$600.00
5	49341-A	Central Appraisal District of Taylor County v Elida D. Trinidad	<p>Lot 29, and the North ½ of Lot 28, Block 20, Sears Park Addition, City of Abilene, Taylor County, Texas (Vol. 2537, Page 522, Official Public Records)</p> <p>Account #21714</p> <p>Judgment Through Tax Year: 2015</p> <p>APPROXIMATE ADDRESS: 2121 SHELTON</p>	\$875.00
6	26809-B	Central Appraisal District of Taylor County v William France et al	<p>Lot 35, Block B, Section 2, Sunlake Village Addition, City of Abilene, Taylor County, Texas (Volume 3340, Page 902, Official Public Records)</p> <p>Account #26503</p> <p>Judgment Through Tax Year: 2016</p> <p>Approximate Address: 3993 DEER RUN</p>	\$2,500.00
7	26939-B	Central Appraisal District of Taylor County v Laura Alvarez	<p>Lot 112, Block O, Section 3, Holiday Hills Addition, City of Abilene, Taylor County, Texas (Document #2210-11, Official Public Records)</p> <p>Account #11653</p> <p>Judgment Through Tax Year: 2016</p> <p>Approximate Address: 1142 N. ALAMEDA</p>	\$1,500.00

8	49095-A	Central Appraisal District of Taylor County v Donna Sharon Hawkins Kiser et al	<p>the West 1/2 of Lot 11, Section A, Mulberry Creek Estates Addition, Taylor County, Texas (Vol. 2826, Page 37, Official Public Records)</p> <p>Account #76562/975579/975578/975580 Judgment Through Tax Year: 2016</p> <p>Approximate Address: 339 MULBERRY</p>	\$3,900.00
9	49313-A	Central Appraisal District of Taylor County v Donald Ray Vernon et al	<p>32' x 52', Pinehurst Manufactured Home, Label #HWC0347388 / HWC0347389, Serial #CSS005567TXA / CSS005567TXB, Taylor County, Texas</p> <p>Account #972317 Judgment Through Tax Year: 2016</p> <p>Approximate Address: 117 PILOT</p>	\$4,800.00
10	26686-B	Central Appraisal District of Taylor County v Elvira Trinidad et al	<p>the North 45' of Lot 38, Watson and Russell Subdivision of part of Lot 1, Block 208, Original Townsite of the Town of Abilene, Taylor County, Texas (Vol. 1001, Page 646, Deed Records)</p> <p>Account #75740 Judgment Through Tax Year: 2016</p> <p>Approximate Address: 1217 PECAN</p>	\$7,000.00
11	26518-B	Central Appraisal District of Taylor County v Carrie B. Hamilton	<p>Lot 10, Block 7, Continuation of Stevenson Park Addition, City of Abilene, Taylor County, Texas (Vol. 3008, Page 469, Official Public Records)</p> <p>Account #57025 Judgment Through Tax Year: 2016</p> <p>Approximate Address: 625 COCKERELL</p>	\$500.00

Delinquent Sales Tax

PropID:63311

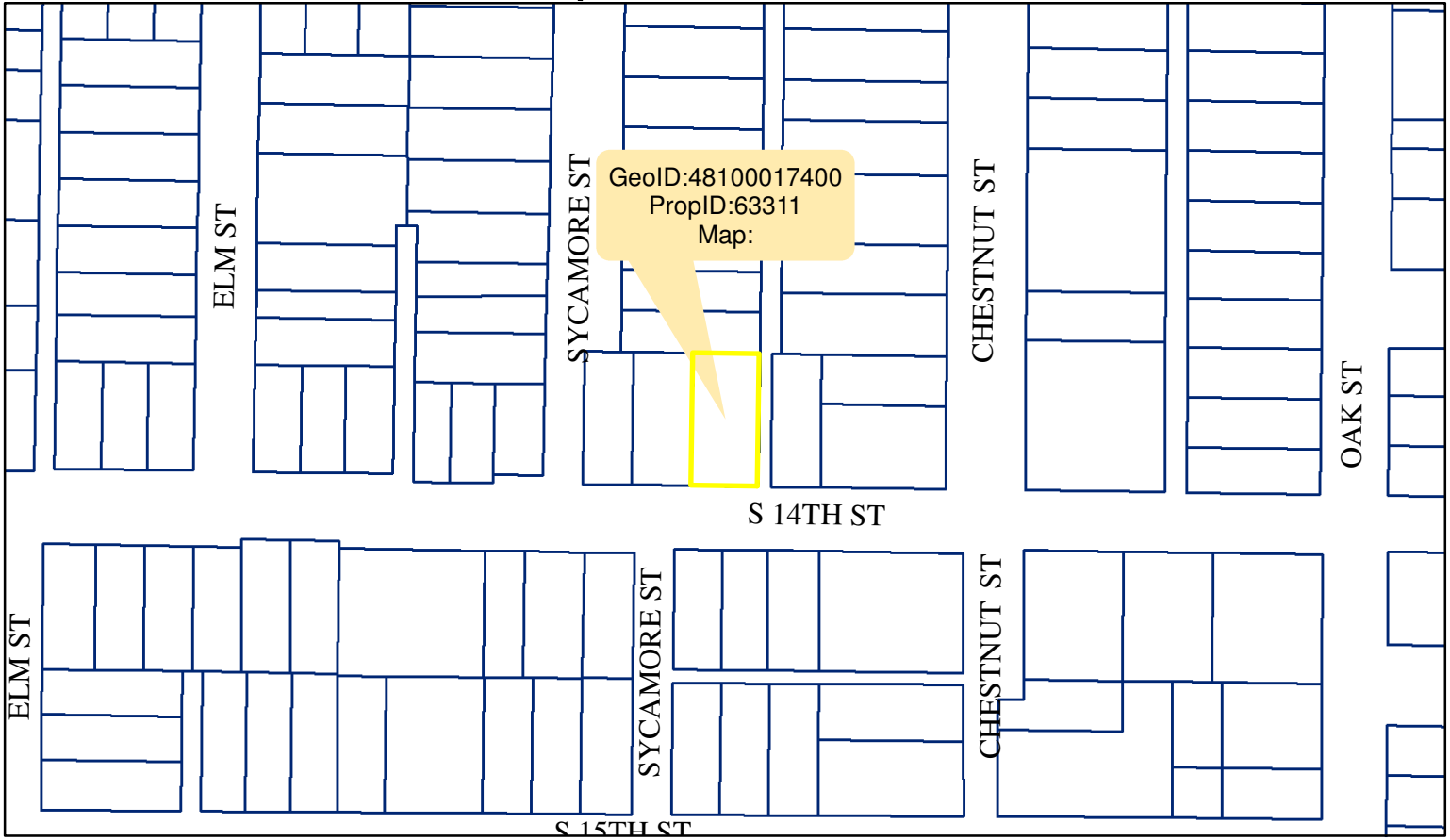

PropID:66407

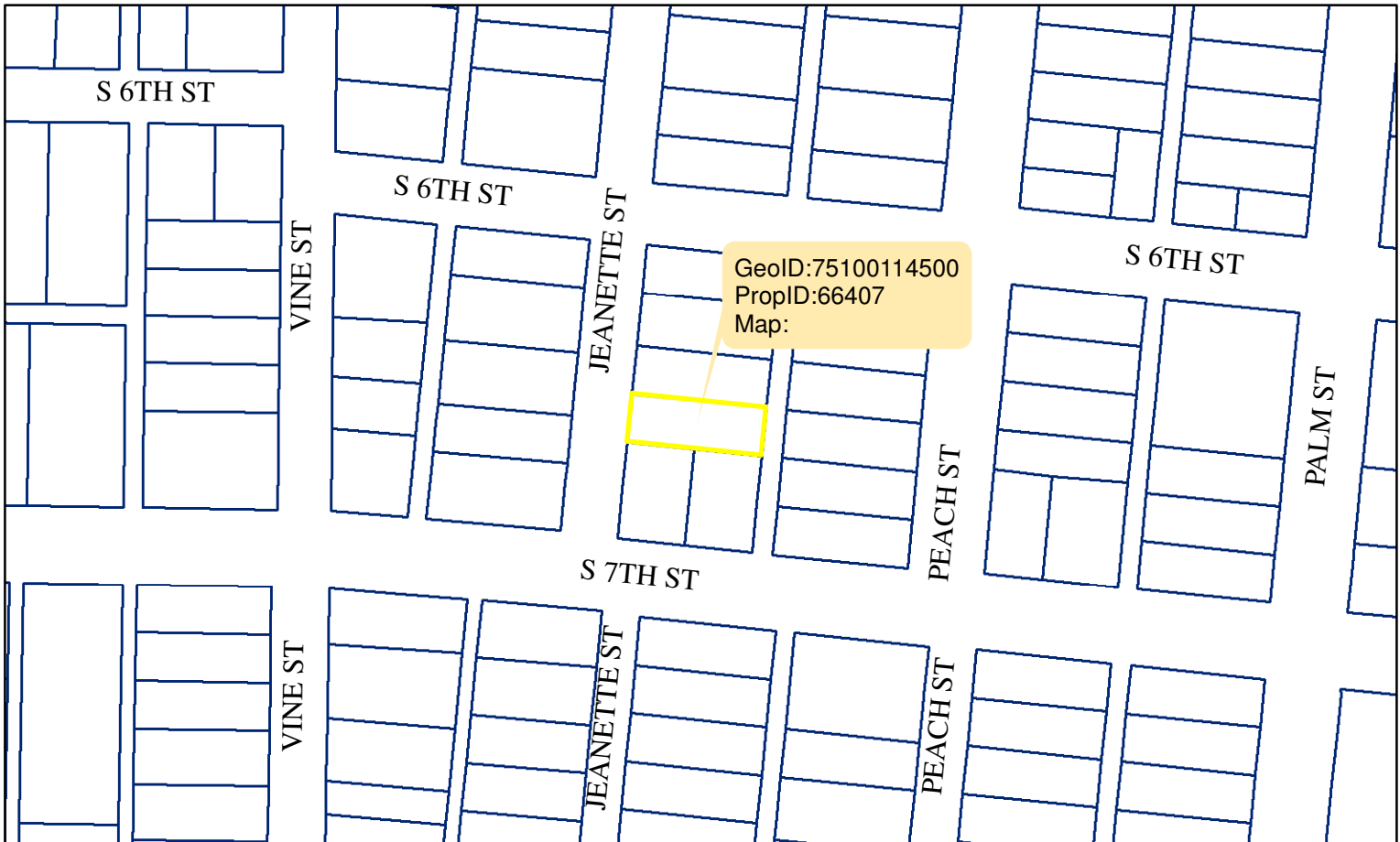

Delinquent Sales Tax

PropID:53668

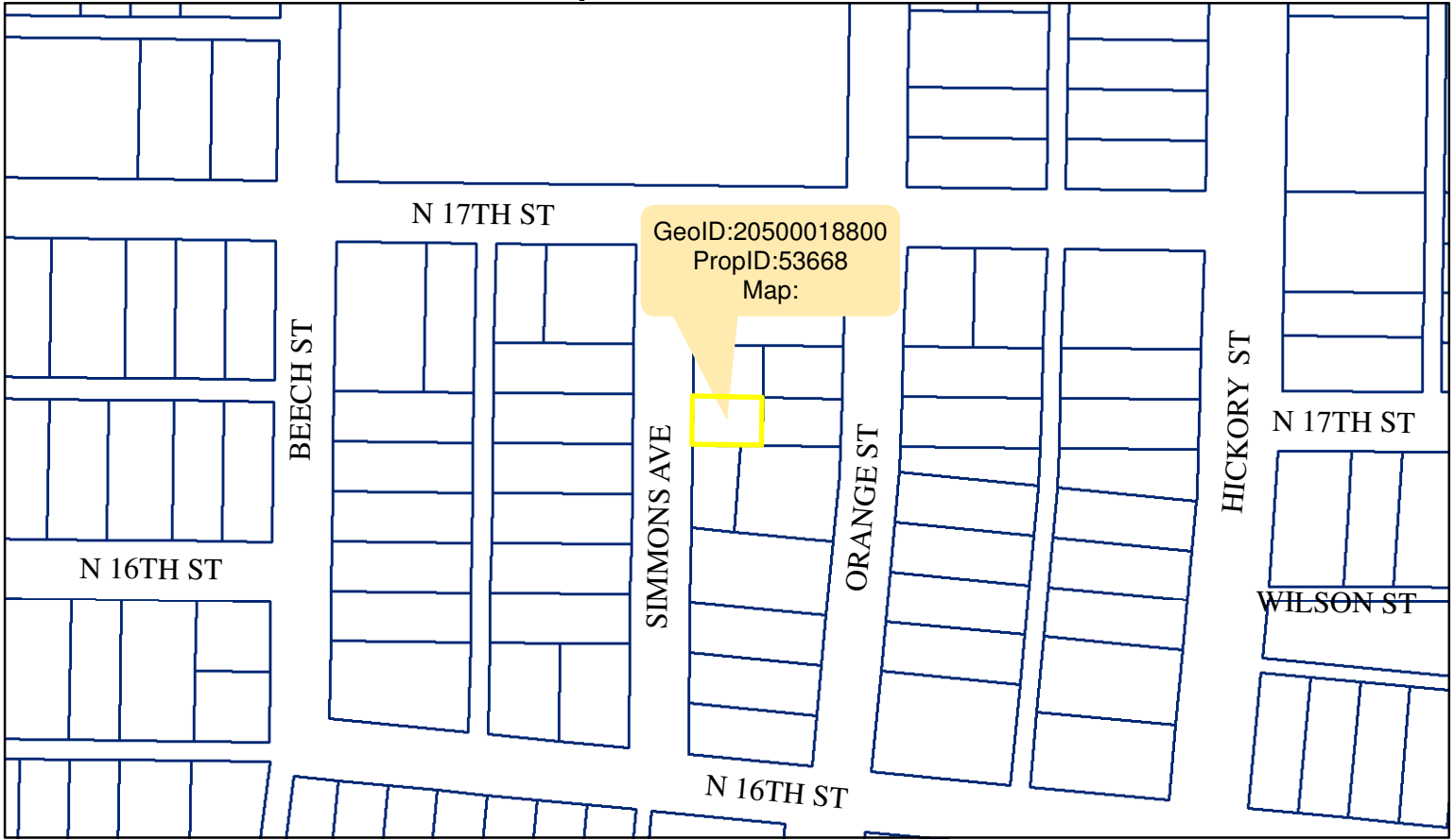

PropID:24929

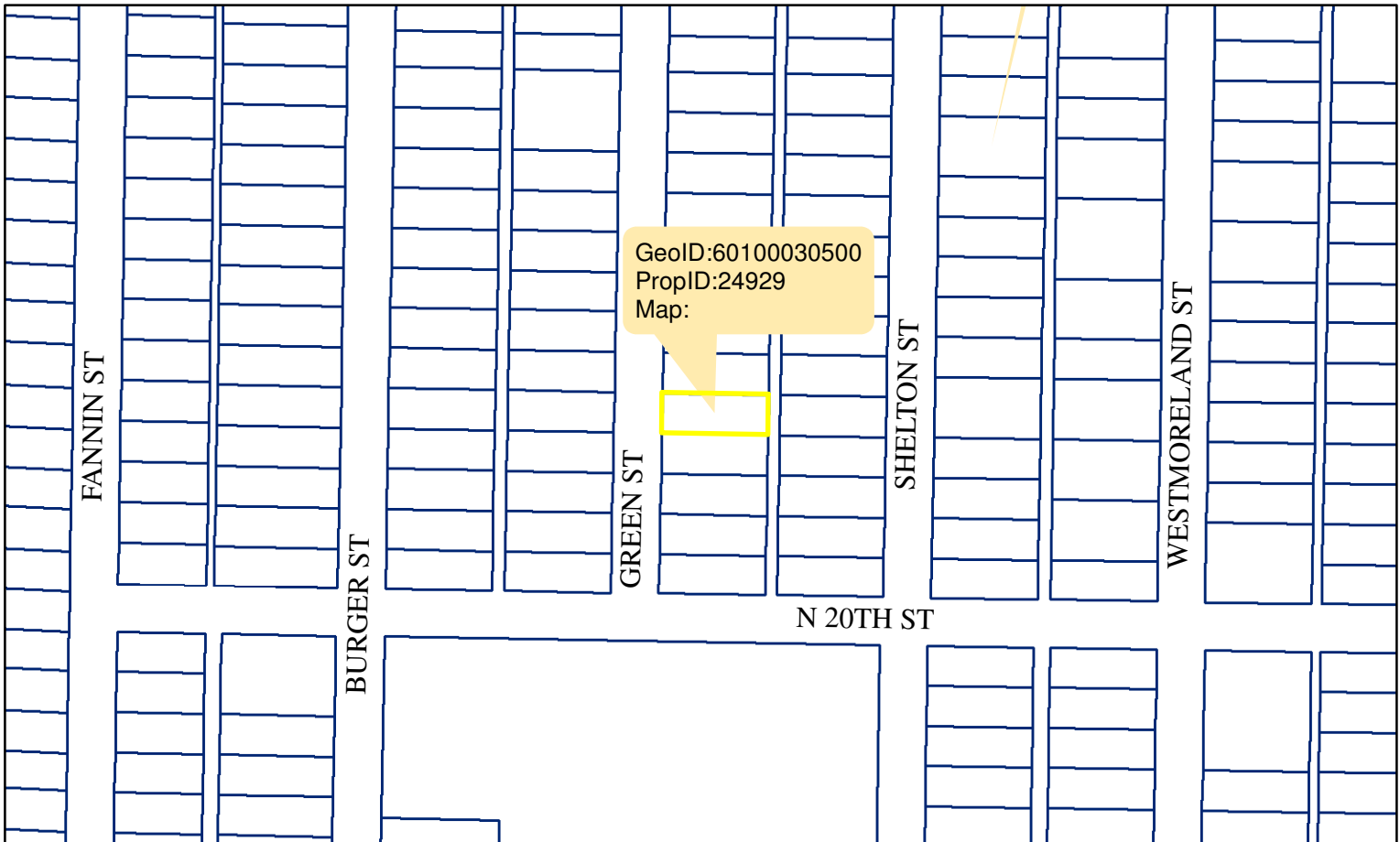

Delinquent Sales Tax

PropID:21714



PropID:26503

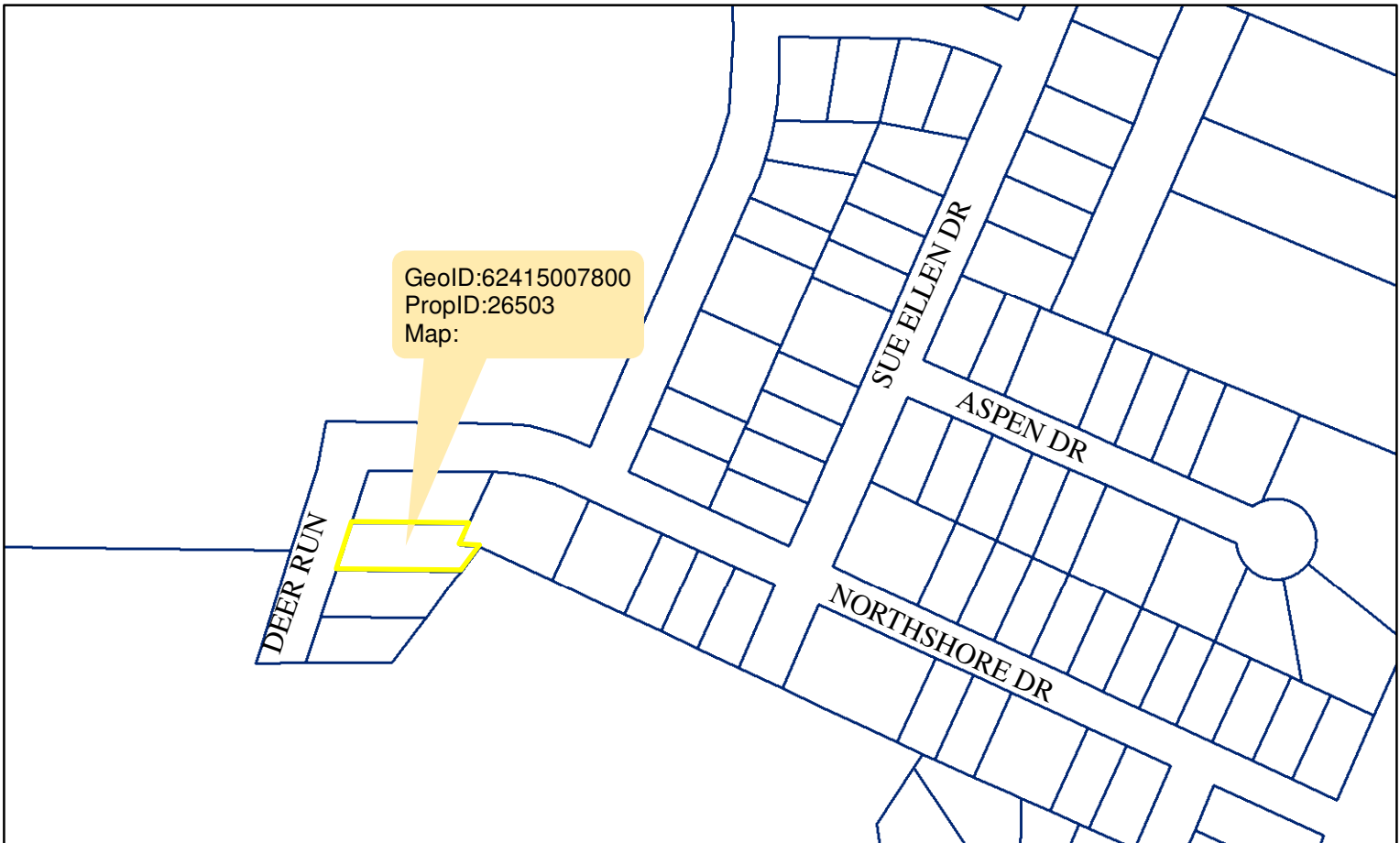

Delinquent Sales Tax

PropID:11653

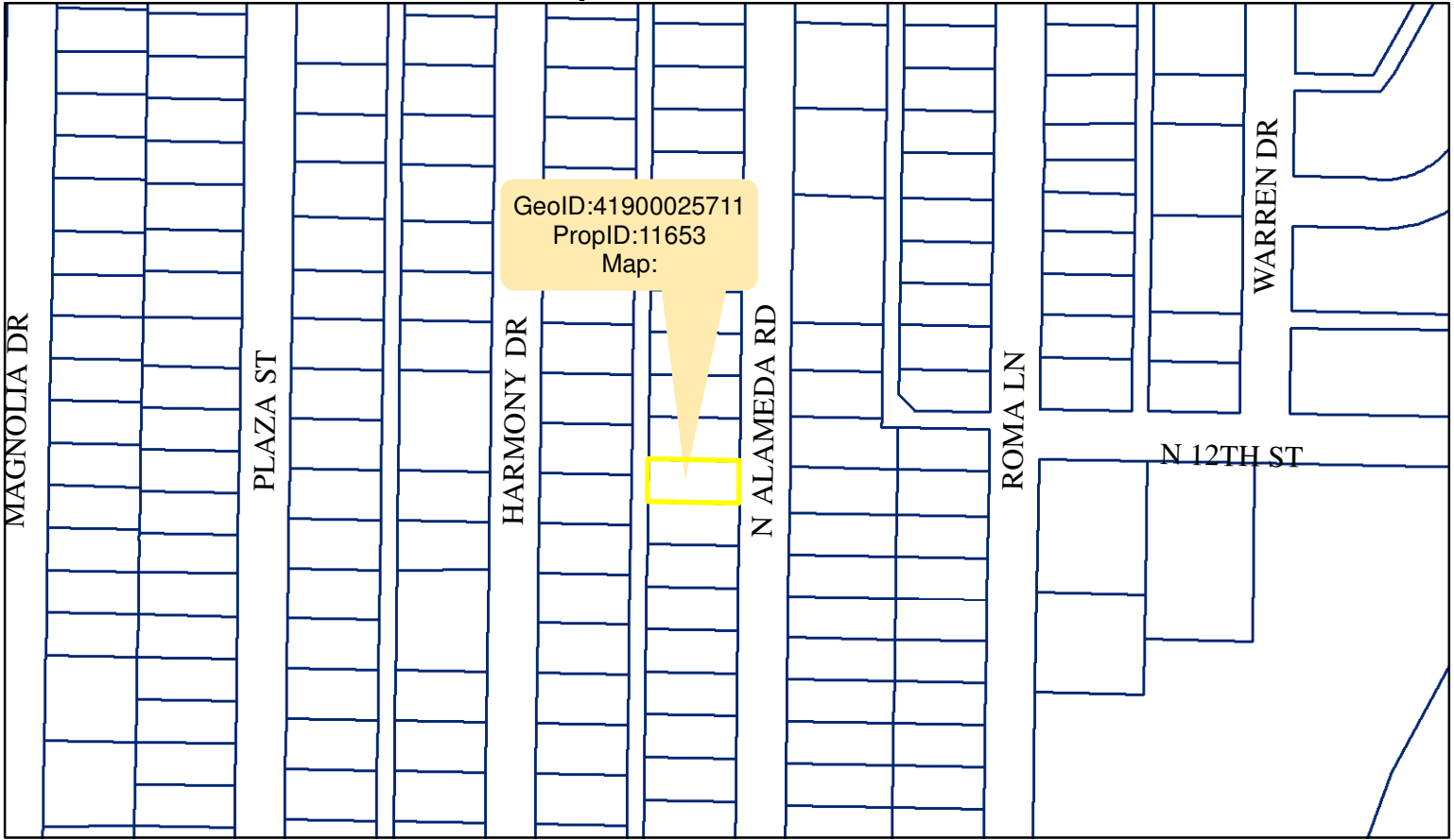

PropID:975210 (UDI)

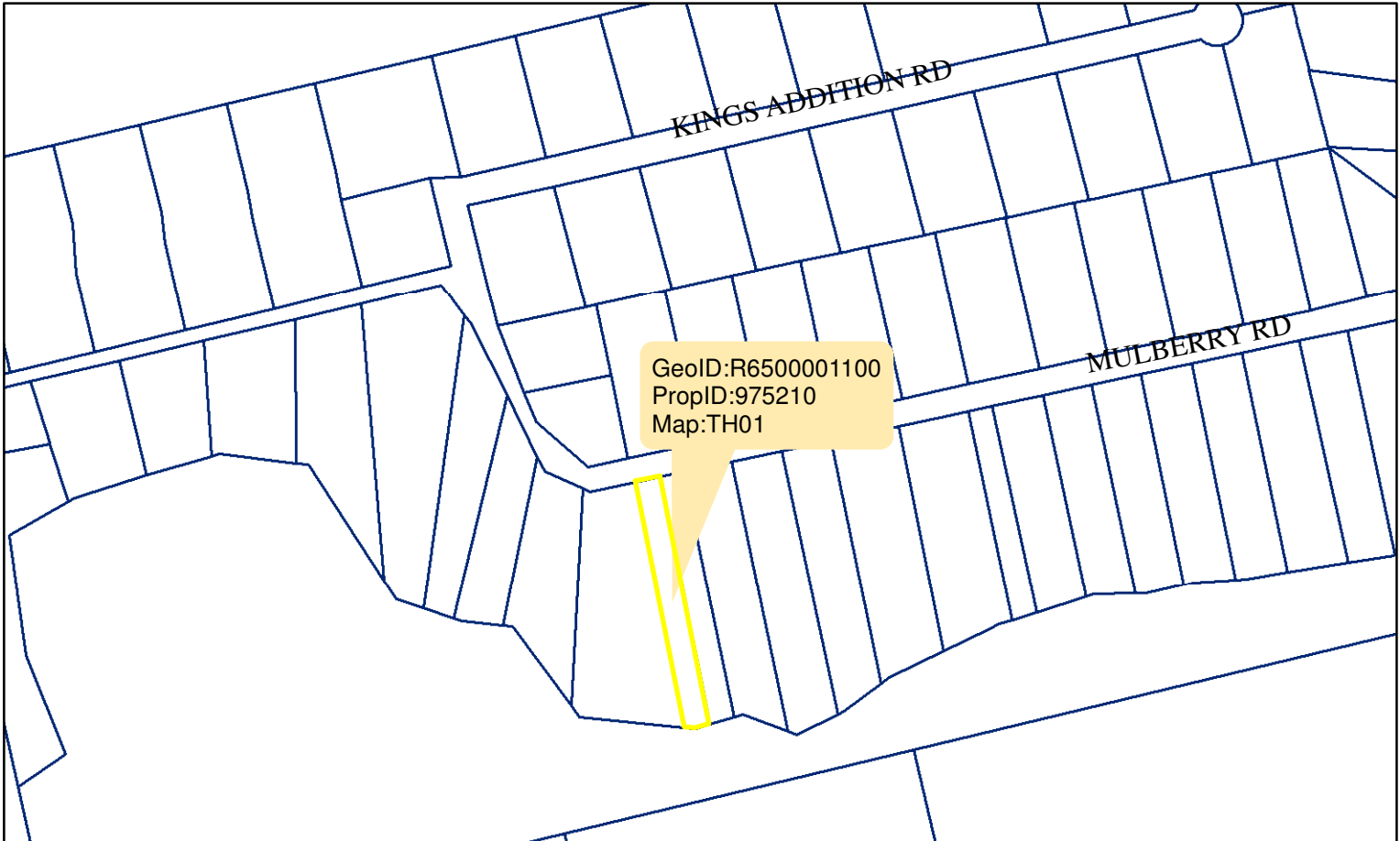

Delinquent Sales Tax

PropID:972317 (MH ONLY)

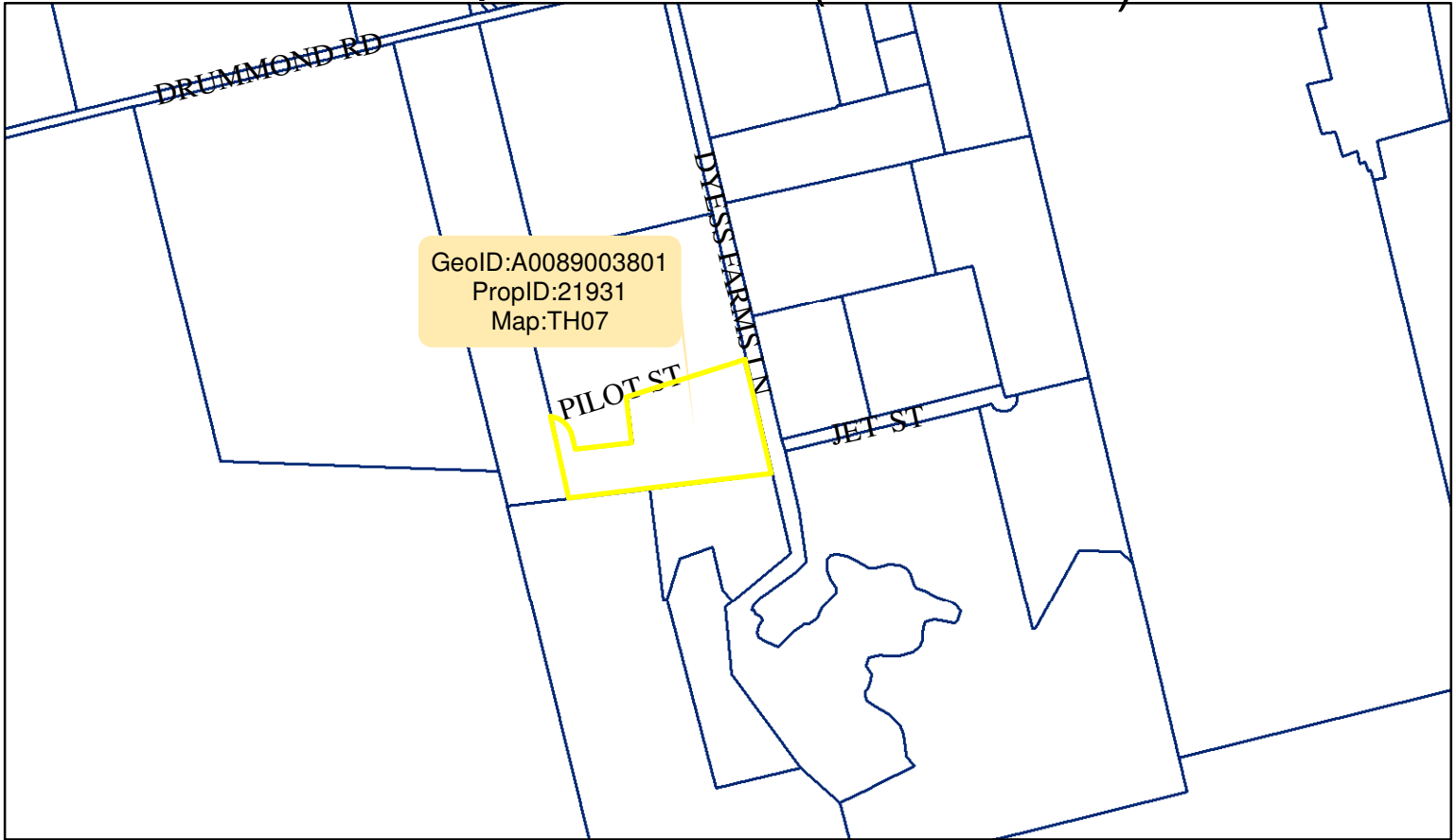

PropID:75740

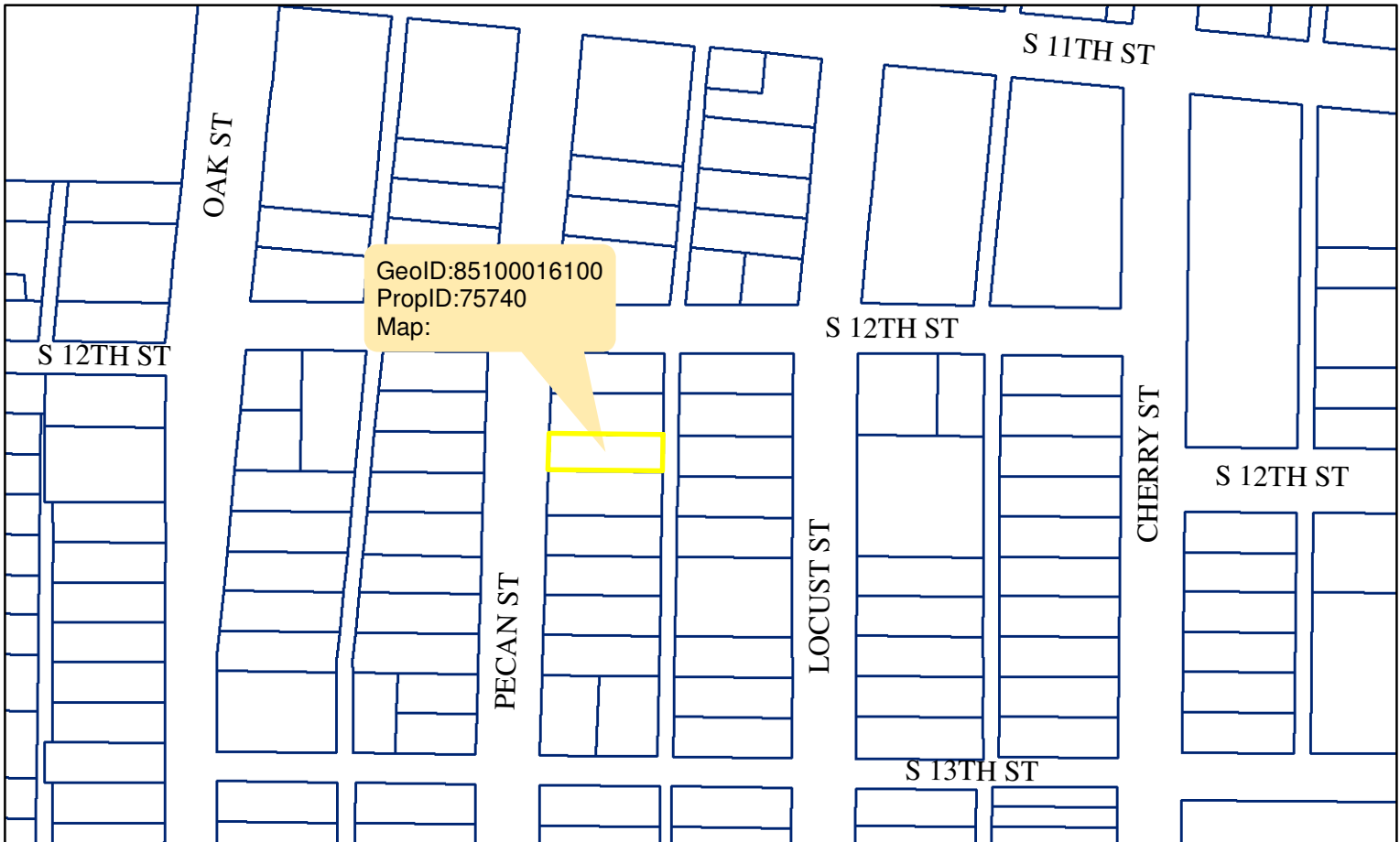

Delinquent Sales Tax

PropID:57025

